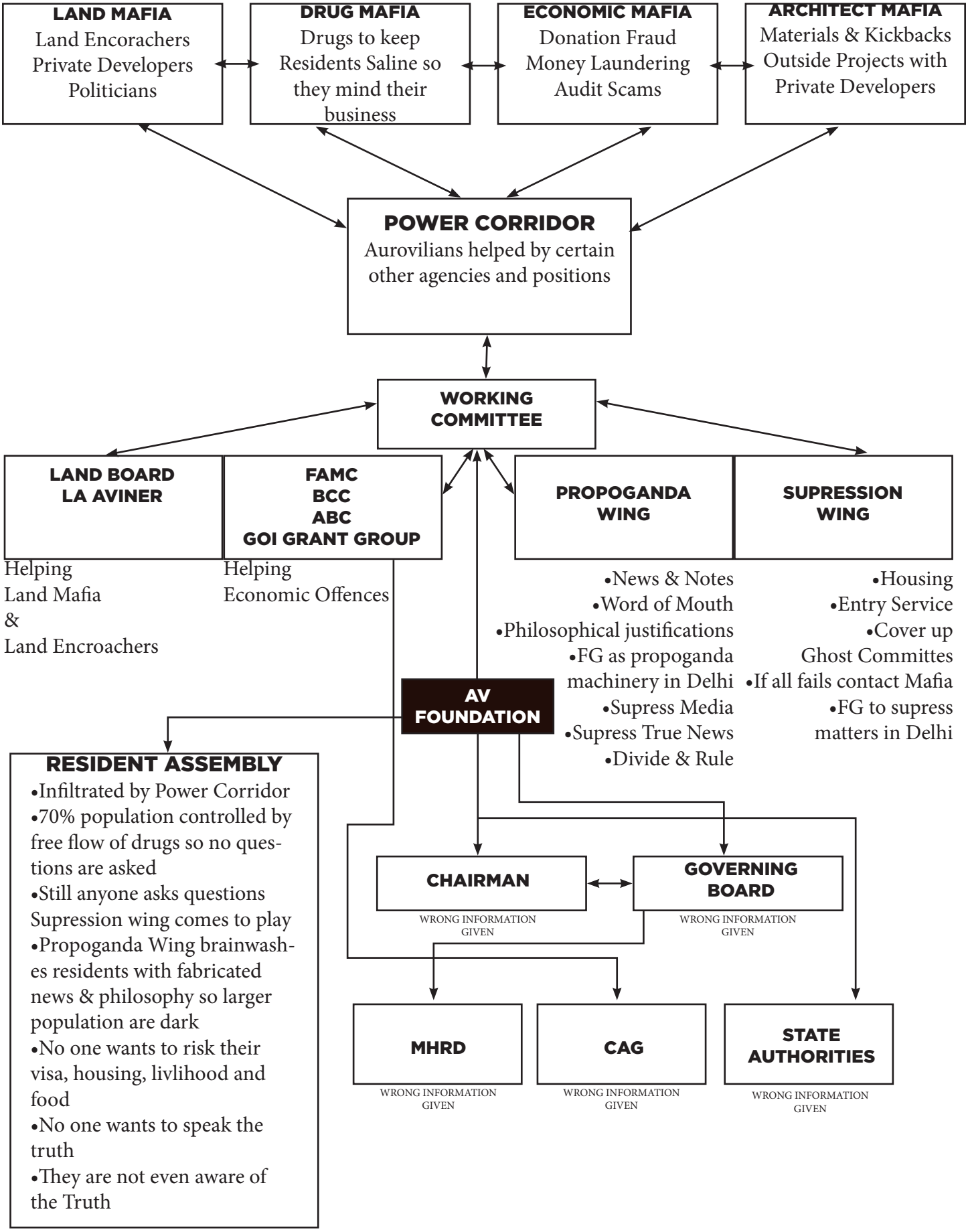SYSTEM OF CORRUPTION
AUROVILLE